

**DRAFT**



# ALGAE AND INVERTEBRATES of Deepwater Communities in the Northwestern Gulf of Mexico

Developed by Flower Garden Banks National Marine Sanctuary

Emma L. Hickerson and G.P. Schmah

Collaborators: Mary Wicksten (Texas A&M University), Douglas C. Weaver and Kyle Byers (NOAA/FGBNMS), Lance Horn (National Undersea Research Center/University of North Carolina at Wilmington), Suzanne Frederick (University of Louisiana, Lafayette), Stephen Cairns (Smithsonian Institute), Chris Pomory (University of West Florida), Charles Messing (NOVA Southeastern University), Gordon Hender (Natural History Museum of Los Angeles County), Wes Tunnell and Fabio Moretzsohn (Texas A&M University - Corpus Christi), John Forsythe (University of Texas Medical Branch at Galveston)

## KINGDOM PLANTAE

### DIVISION CHLOROPHYTA (GREEN ALGAE)

- Order Bryopsidales
- Order Cladophorales
- Order Siphonocladales
- Family Codiaceae
- Family Anadyomenaceae
- Family Valoniaceae



*Codium repens*      *Anadyomene lacerata*      *Ventricaria ventricosa*

### CLASS PHAEOPHYCEAE (BROWN ALGAE)

- Order Dictyotales
- Family Dictyotaceae
- Family Sargassaceae



*Padina profunda*      *Sargassum hystrix*

### DIVISION RHODOPHYTA (RED ALGAE)

- Order Cryptonemiales
- Family Cryptonemiaceae
- Family Schizmeniaceae



*Halymenia hancockii*      *Titanophora incrustans*

- Order Gigartinales
- Family Kallymeniaceae
- Order Caulerpales
- Family Caulerpacae



*Kallymenia westii*      *Caulerpa racemosa*

## KINGDOM ANIMALIA

- PHYLUM CNIDARIA
- CLASS ANTHOZOA
- SUBCLASS HEXACORALLIA
- Order Zoanthidea



*Protopalycha grandis*  
Mushroom zoanthid

- PHYLUM ANNELIDA
- CLASS POLYCHAETA
- ORDER CANALIPALPATA
- Family Serpulidae



Family Serpulidae  
*Filograna huxleyi?*

- Order Actinaria
- Family Aliciidae
- Family Isopheiliidae



*Alicia mirabilis*  
Warty anemone      *Telmatactis sp.*

### ORDER SCLERACTINIA

- Family Pocilloporidae



*Madracis cf asperula?*      *Madracis brueggemanni*

- Family Oculinidae

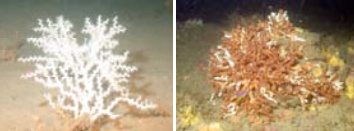

*Madrepora carolina*      *Oculina sp.2*

- Family Caryophylliidae

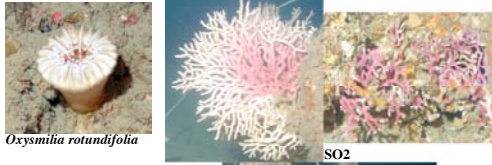

*Oxysmilia rotundifolia*      SO2

- Subclass Ceriantipatharia
- Order Cerianttharia



TA01      TA02      SO3

- Subclass Octocorallia
- Order Pennatulacea



SPEN1      SPEN2      SPEN3

February, 2007

### PHYLUM ECHINODERMATA

- CLASS ASTEROIDEA
- ORDER FORCIPULATIDA
- ORDER VALVATIDA
- Family Asteriidae
- Family Goniasteridae



*Coronaster briareus*      *Sclerasterias contorta*      *Tosia parva*

- Family Ophidiasteridae



*Linckia guildingii*      *Narcissia trigonaria*      *Haeclia superba*

### ORDER SPINULOSIDA

- Family Echinasteridae
- Yet to be identified sea stars



*Henricia sexradia* ST01      ST13      ST08      CR11

- CLASS OPHIUROIDEA
- ORDER PHRYNOPHIURIDA
- ORDER OPHIURIDA
- Family Gorgonocephalidae



*Astrophyton muricatum*      *Astrocyclus caecilia*

- Family Gorgonocephalidae
- Family Ophiotrichidae



*Ophiotrix suensonii*      SO7

- CLASS ECHINOIDEA
- ORDER CIDAROIDA
- Family Cidaridae

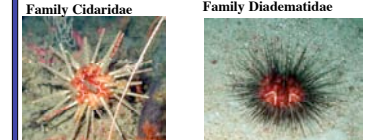

*Stylocidaris affinis*      *Astropyga magnifica*

### ORDER TENNOPLEUROIDA

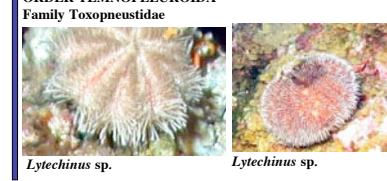

*Lytechinus sp.*      *Lytechinus sp.*

### CLASS HOLOTHUROIDEA ORDER ASPIDOCHIROTIDA

- Family Holothuriidae
- Family Stichopodidae
- Isostichopus badiotus*



*Holothuria lentiginosa*      *Isostichopus badiotus*



CU1      CU2

- CLASS CRINOIDEA
- ORDER COMATULIDA
- Family Antedonidae

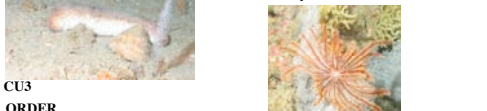

CU3      *Stylometra spinifera var. brevispina*

### ORDER CHARITOMETRIDAE



*Crinometra brevipinna*      CR07

- ORDER COMASTERIDAE
- Yet to be identified crinoids



*Comactinia meridionalis*      *Davidaster discoideus*      CR06

- PHYLUM MOLLUSCA
- CLASS CEPHALOPODA
- ORDER OCTOPODA
- Family Octopodidae



Octopus - *Scaevargus unicoloris*

- CLASS GASTROPODA
- ORDER VETIGASTROPODA
- Family Pleurotariidae



*Entemnotrochus adansonianus*  
Slit shell

- ORDER CAENOCASTROPODA
- Family Oculidae



*Cyphoma gibbosum*  
Flamingo Tongue

- PHYLUM ARTHROPODA
- CLASS MALACOSTRACA
- ORDER DECAPODA
- Family Pandalidae



*Plesionika longicauda*

- Family Palaemonidae
- Family Hippolytidae



*Lysmata grabhami*      *Periclimenes pedersoni*

- Family Axidae



*Calaxius sp.*

- Family Inachidae
- Family Galatheididae
- Family Diogenidae



*Stenorynchus seticornis*  
Arrow crab      *Munida sp.*      *Dardanus fucosus?*

All of these images were obtained with a camera on a remotely operated vehicle at depths between 50m and 150m